

ULTRAFORMERMPT

Clinical Book



ULTRAFORMER MPT Clinical Book Contents

- **Face Treatment Photo**
 - MP + Normal Mode Treatment
 - Booster Treatment with DSB

- **Double Chin Treatment Photo**

- **Body Treatment**

ULTRAFORMER MPT Clinical Book Contents

▪ **Face Treatment Photo**

Using MP + Normal Mode Treatment

ULTRAFORMER MPT Clinical Photo 2D

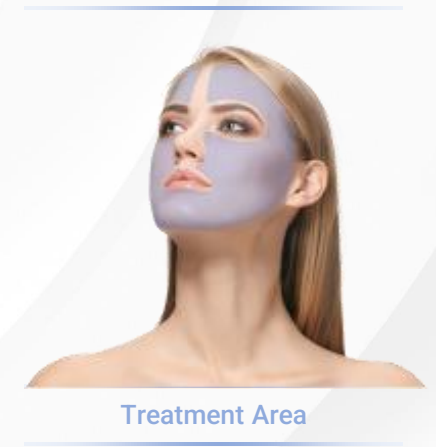

Comments

→ Protocol: (MP 50%, Normal 50%)
4.5mm Normal & MP Mode 100 shots
3.0mm Normal & MP Mode 200 shots
2.0mm Normal Mode 200 shots
→ Improvement of periorbital wrinkles and nasolabial fold



Before Treatment



8 Weeks Post Treatment

Comments

- Protocol:
 - 4.5mm Normal & MP Mode 100 shots
 - 3.0mm Normal & MP Mode 200 shots
 - 2.0mm Normal Mode 200 shots
- Improvement of periorbital wrinkles and nasolabial fold



Treatment Area

ULTRAFORMER MPT Clinical Photo 3D

Volume Change

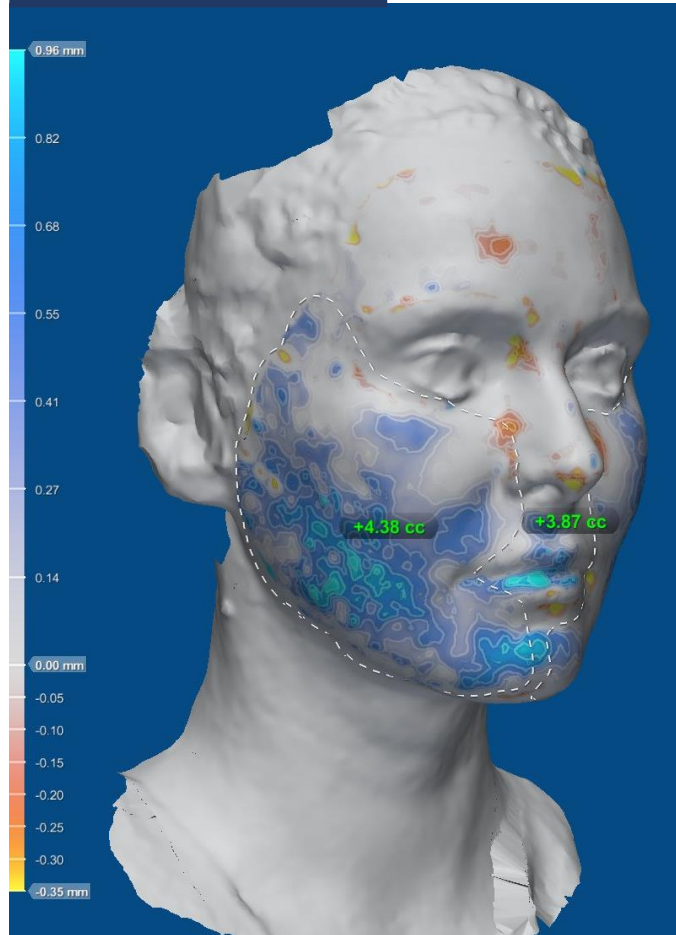

8 Weeks Post Treatment

Vector Change

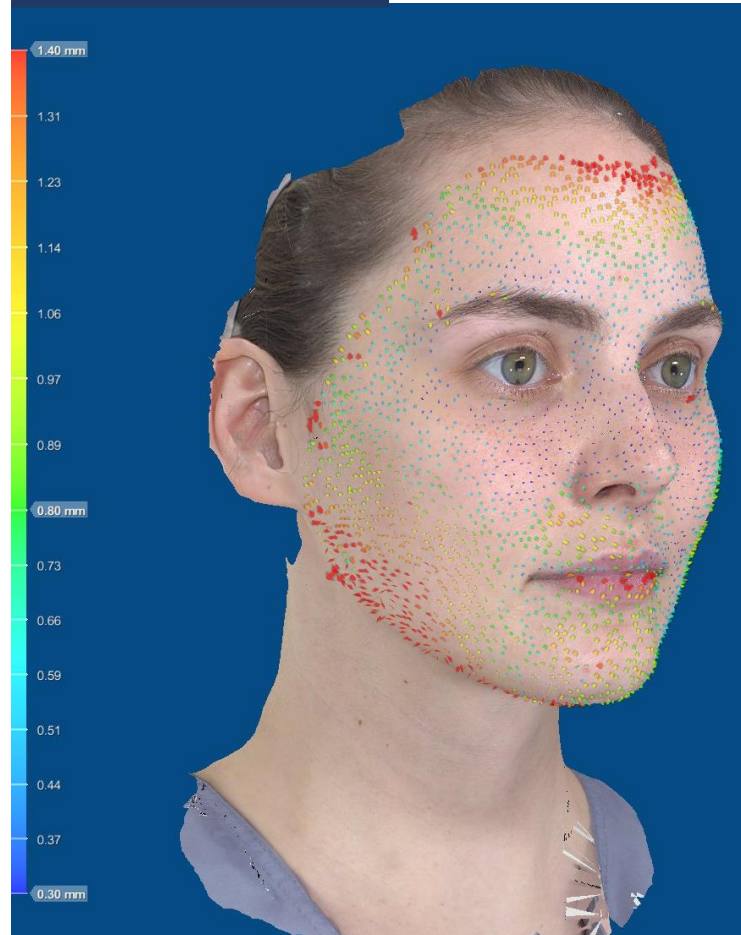

8 Weeks Post Treatment

Comments

Lifting effect noted with vector change

3D Rotating



ULTRAFORMER MPT Clinical Photo 2D

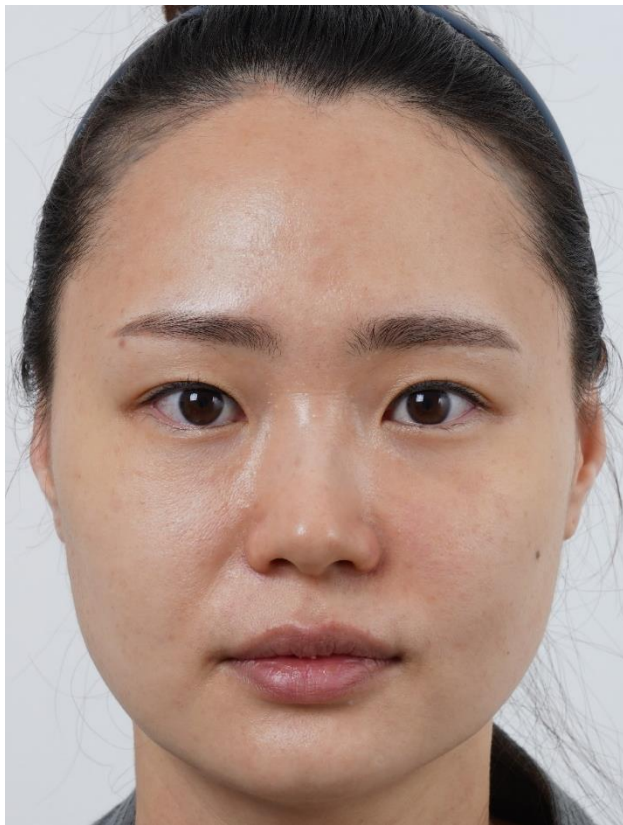

Before Treatment

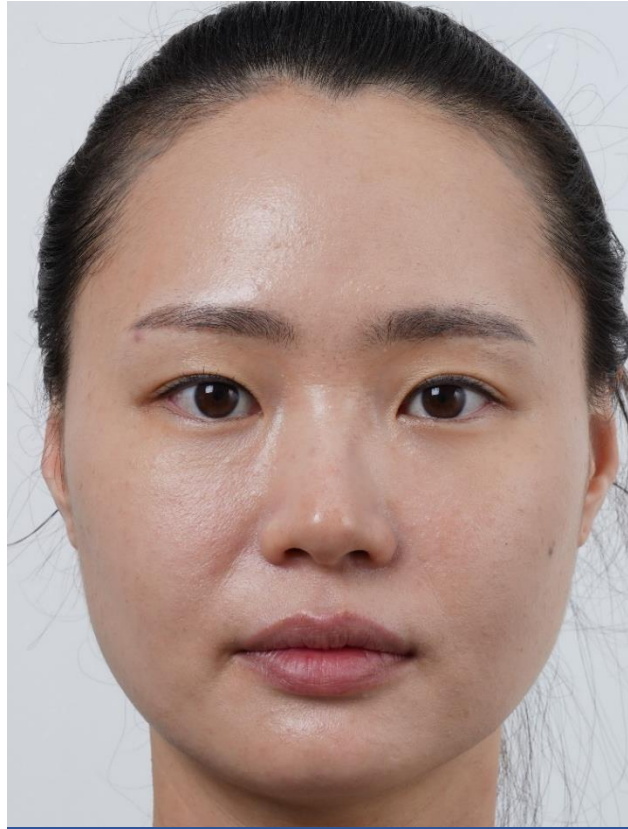

3 Weeks Post Treatment

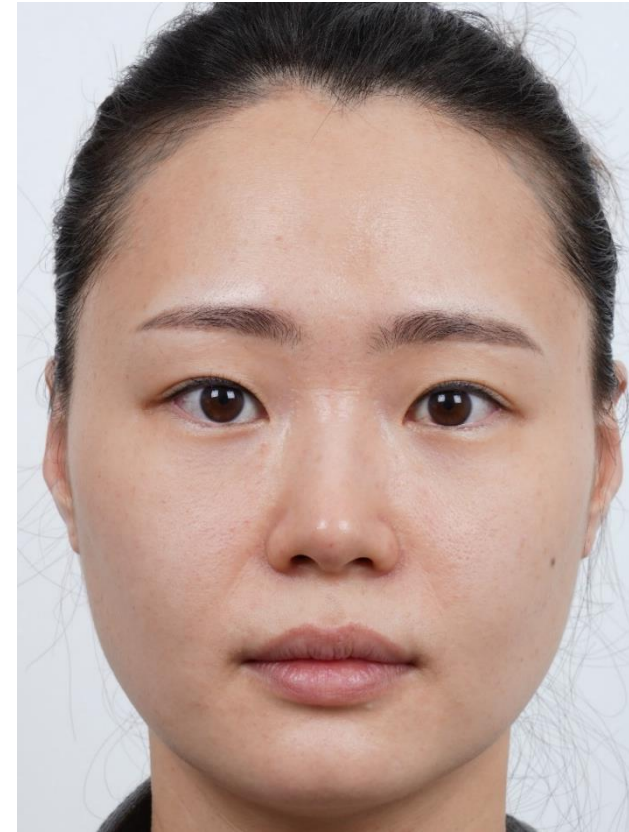

7 Weeks Post Treatment



Treatment Area

Comments

→ Protocol:
6.0mm MP Mode (Double Chin) 100 shots
4.5mm Normal Mode 150 shots
3.0mm Normal & MP Mode 75/75 shots
2.0mm Normal 200 shots
→ Improvement of double chin and nasolabial fold

ULTRAFORMER MPT Clinical Photo 2D



Comments

Double chin treated with 6.0 (MP)/ jowl line treated with 4.5 mm (Normal) cartridge

ULTRAFORMER MPT Clinical Photo 3D

Volume Change

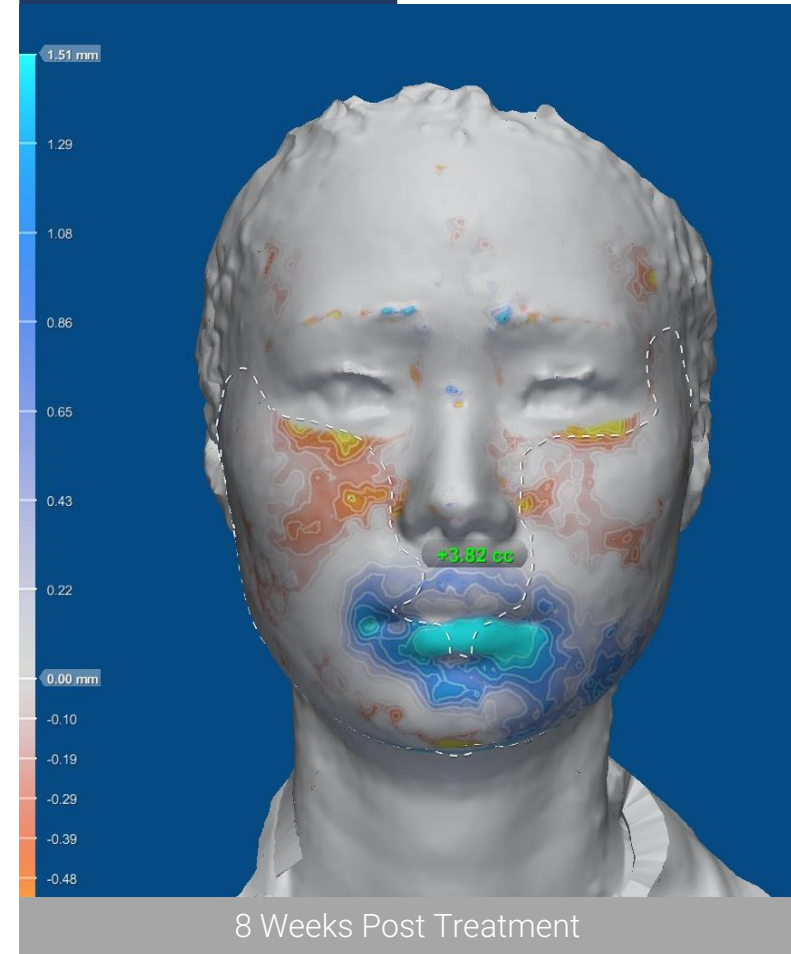

Vector Change

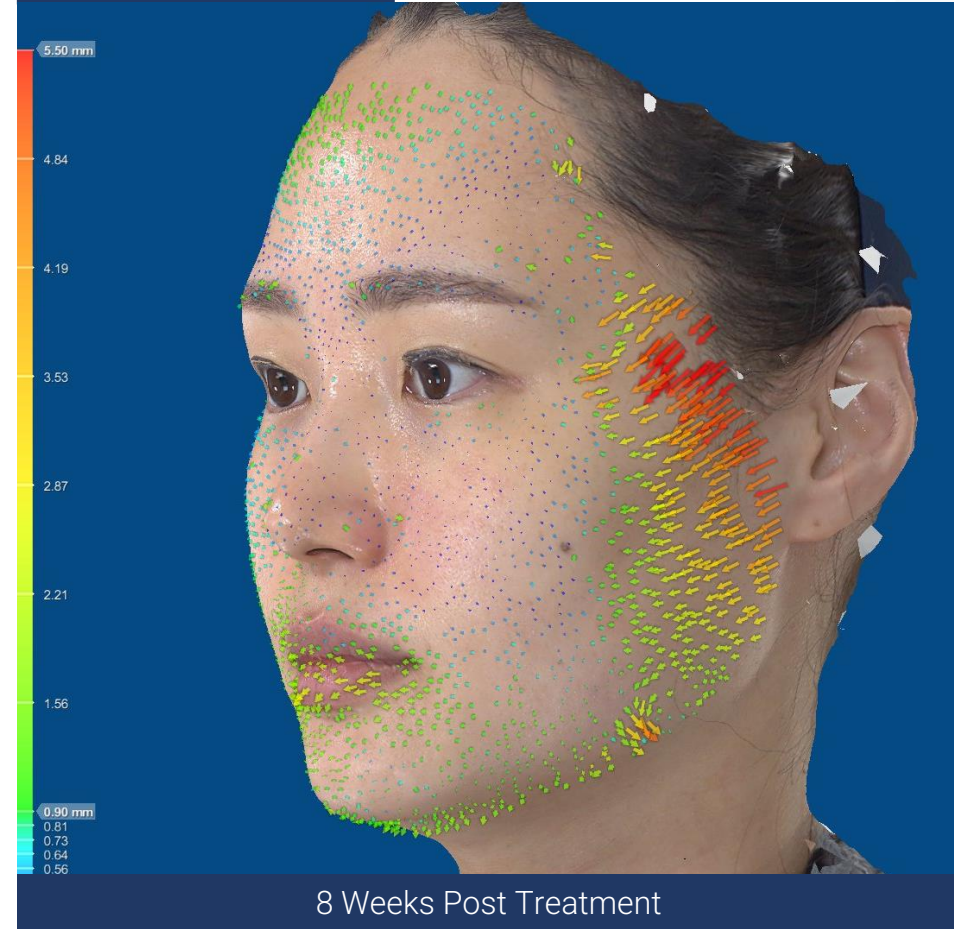

Comments

Lifting effect noted with vector change (marked in red arrows)

ULTRAFORMER MPT Clinical Photo 2D



Before Treatment



4 Weeks Post Treatment

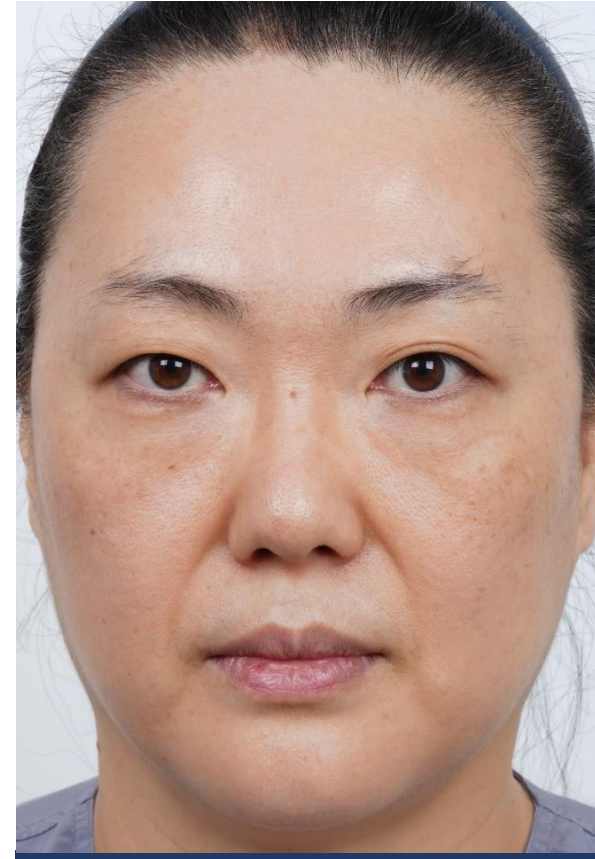

8 Weeks Post Treatment



Treatment Area

Comments

→ Protocol:
4.5mm Normal & MP Mode 100/100 shots
3.0mm Normal Mode 150 shots
2.0mm Normal & MP Mode 100/100 shots
→ Improvement of jowl line sagging and nasolabial fold

ULTRAFORMER MPT Clinical Photo 3D

Volume Change

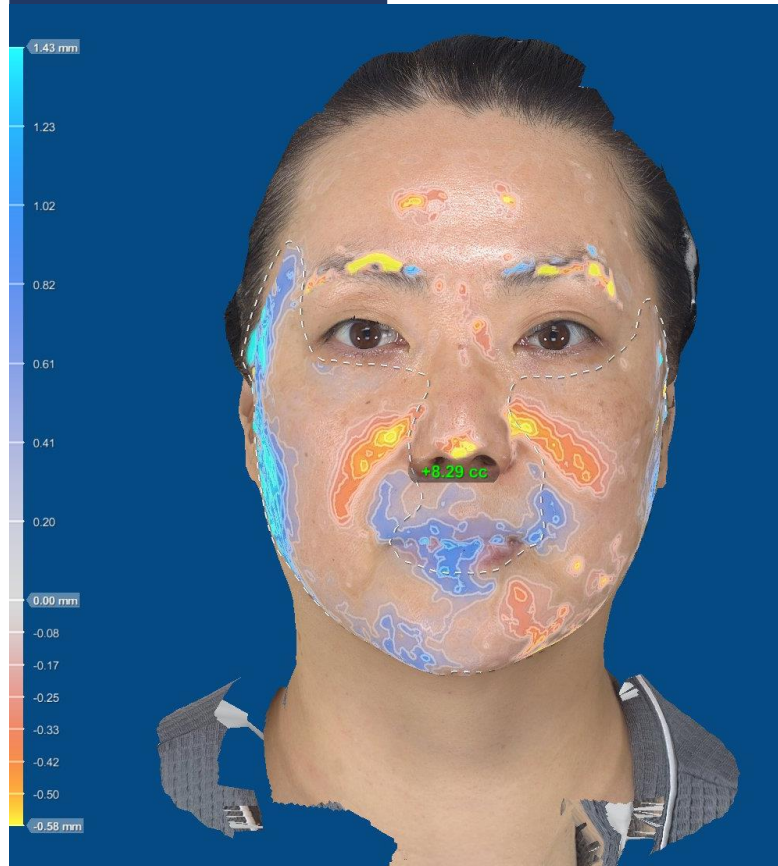

8 Weeks Post Treatment

Vector Change

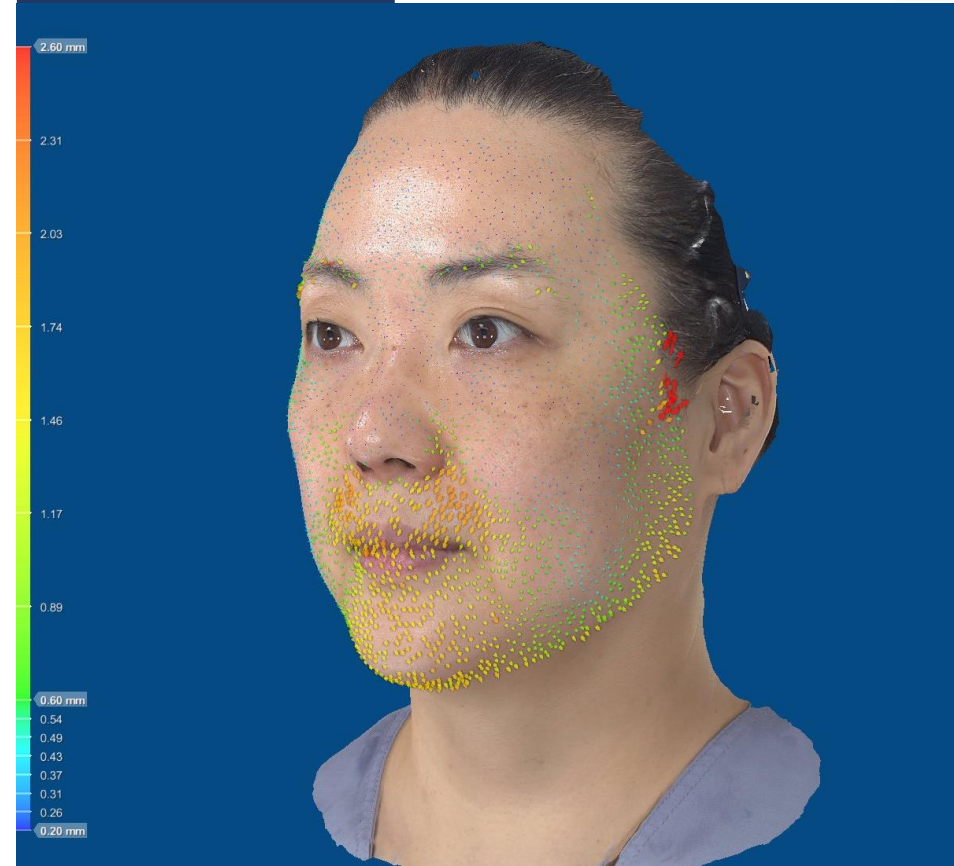

8 Weeks Post Treatment

Comments

Lifting effect noted near the nasolabial fold with jowl line lifting effect

3D Rotating



ULTRAFORMER MPT Clinical Photo 2D

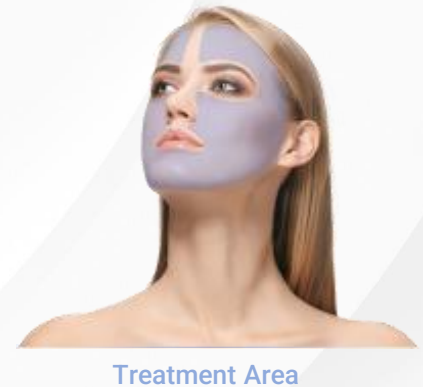

Comments

→ Protocol:
4.5mm Normal & MP Mode 25/25 shots
3.0mm Normal Mode 150 shots
2.0mm Normal & MP Mode 50/150 shots
→ Improvement of jowl line sagging, eye bags, periorbital wrinkle and nasolabial fold



Before Treatment



8 Weeks Post Treatment

Comments

2.0mm Normal & MP Mode 50/150 shots
→ Eye bag improvement with more MP shots noted



Treatment Area

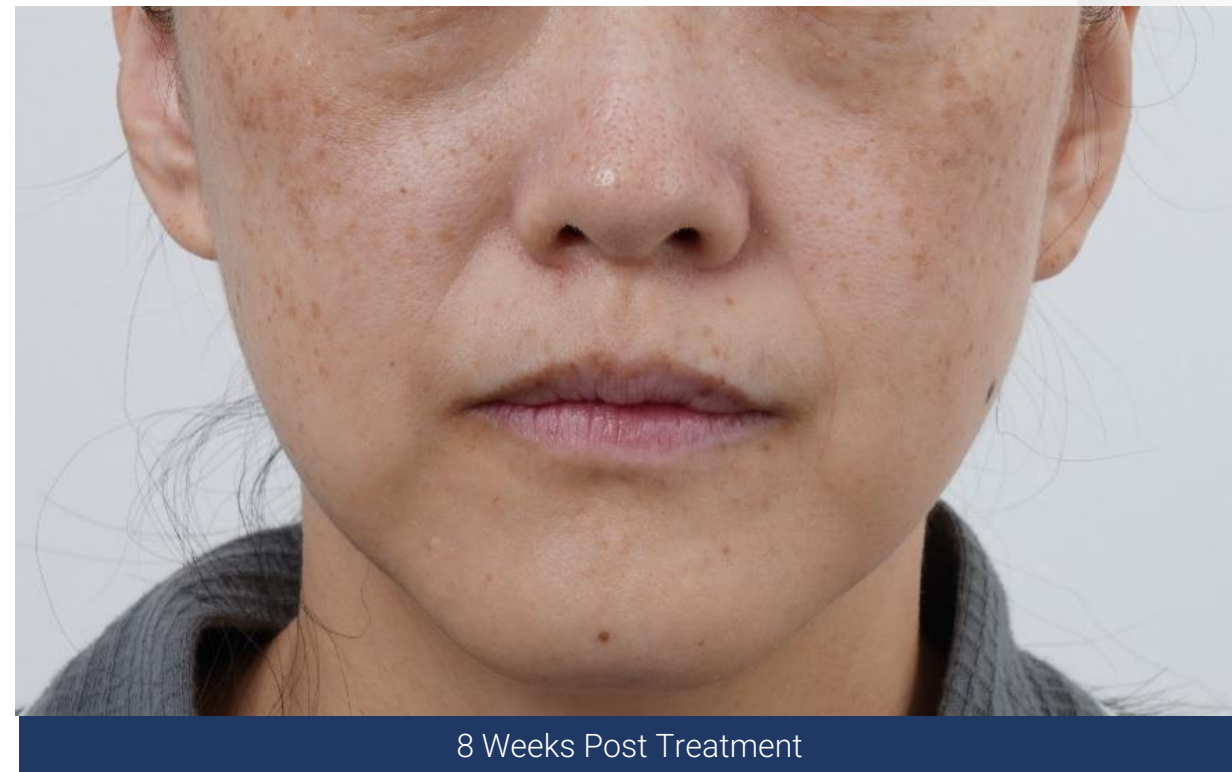

Comments

- Around nasolabial fold (NLF)
- 4.5mm Normal & MP Mode 25/25 shots
- 3.0mm Normal Mode 150 shots
- NLF effectively treated with Normal Mode



Treatment Area

Volume Change

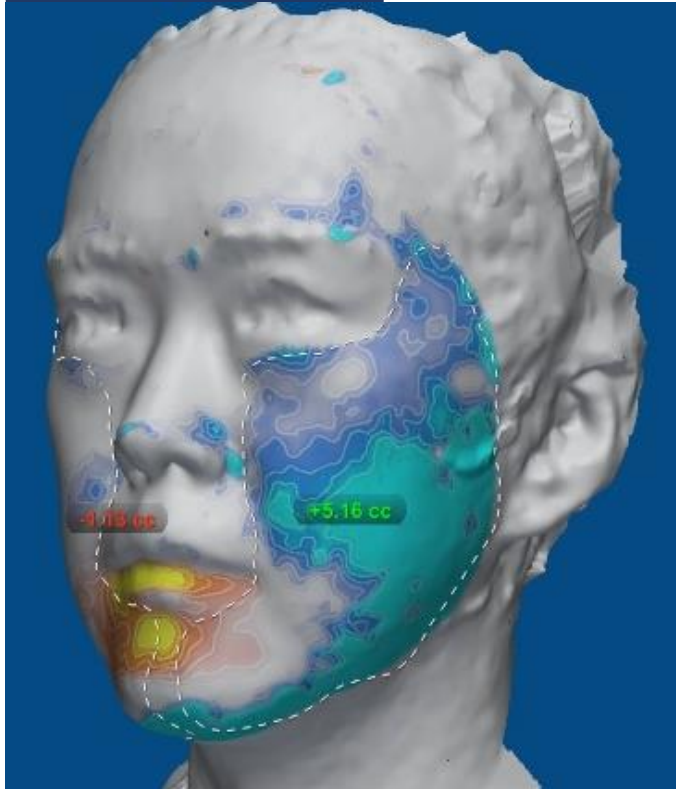

8 Weeks Post Treatment

Vector Change



8 Weeks Post Treatment

Comments

Dermal layer thickened with noted volume change, lifting effect near jowl line

3D Rotating





Before Treatment



8 Weeks Post Treatment

Comments

- Protocol:
4.5mm Normal & MP Mode 100/100 shots
3.0mm Normal Mode 300 shots
- Improvement of jowl line sagging and nasolabial fold



Treatment Area

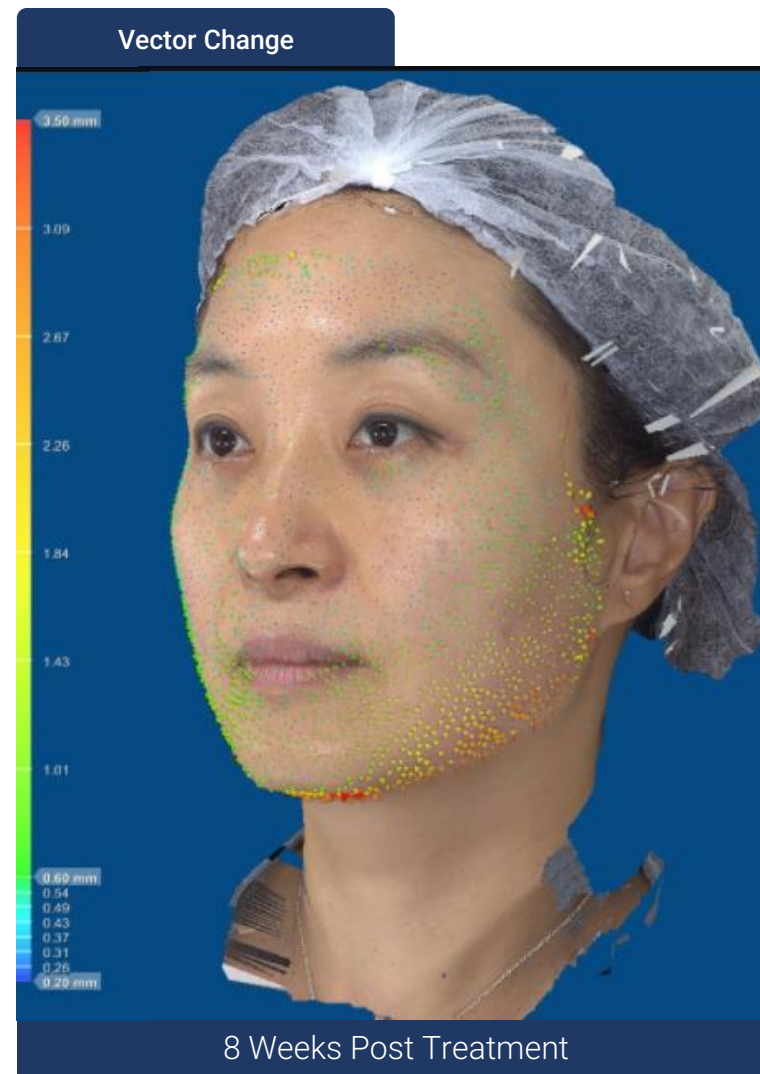
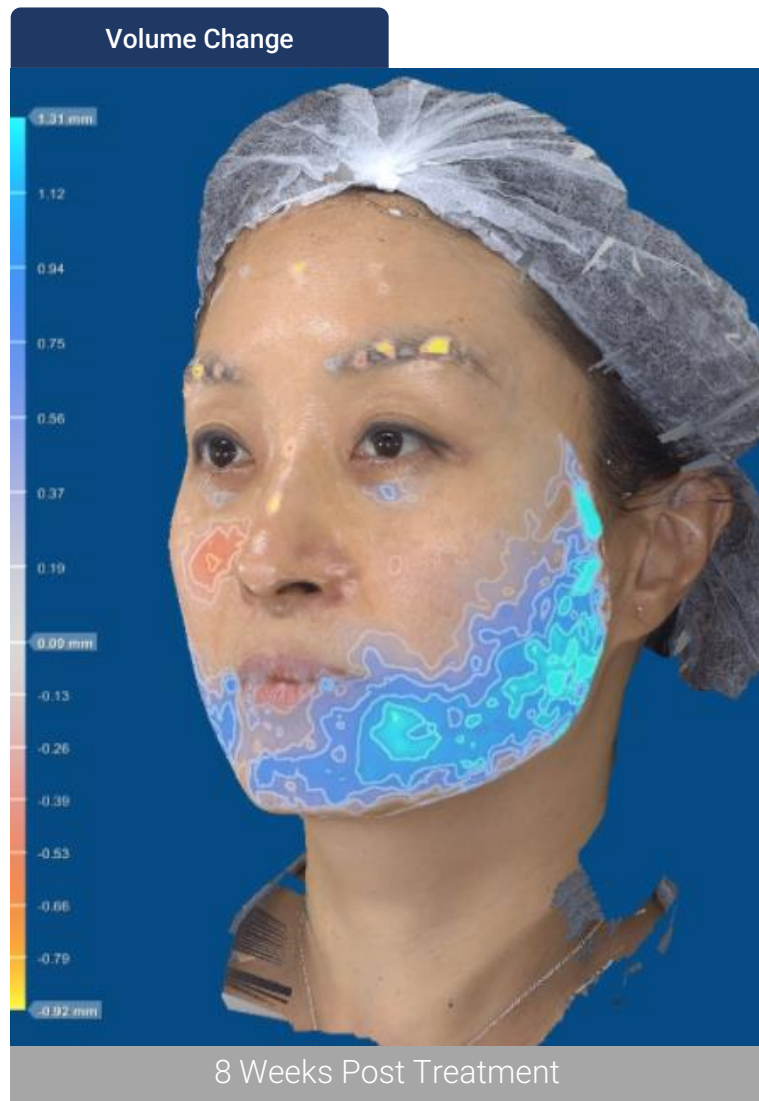

Comments

NLF lifting effect noted on vector change



Before Treatment



8 Weeks Post Treatment

Comments

- Protocol:
3.0mm Normal & MP Mode 100/100 shots
2.0mm Normal & MP Mode 80/80 shots
- Improvement of jowl line sagging and marionette line



Treatment Area

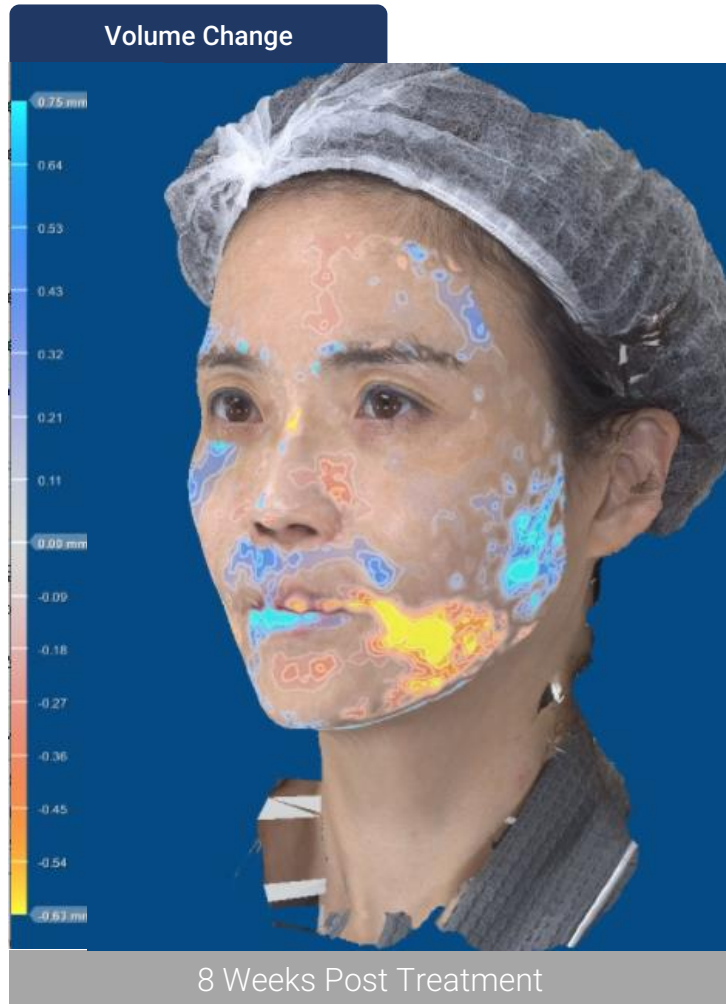

Comments

Lifting marionette lines noted



Before Treatment



8 Weeks Post Treatment

Comments

- Protocol:
3.0mm Normal & MP Mode 150/150 shots
- Improvement of jowl line sagging and nasolabial fold



Treatment Area

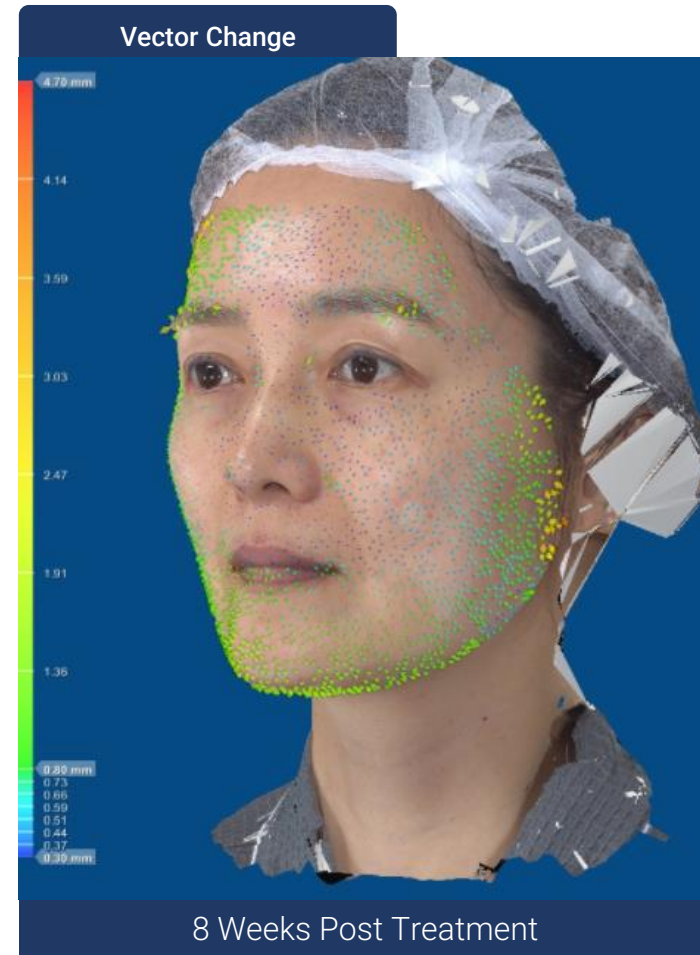
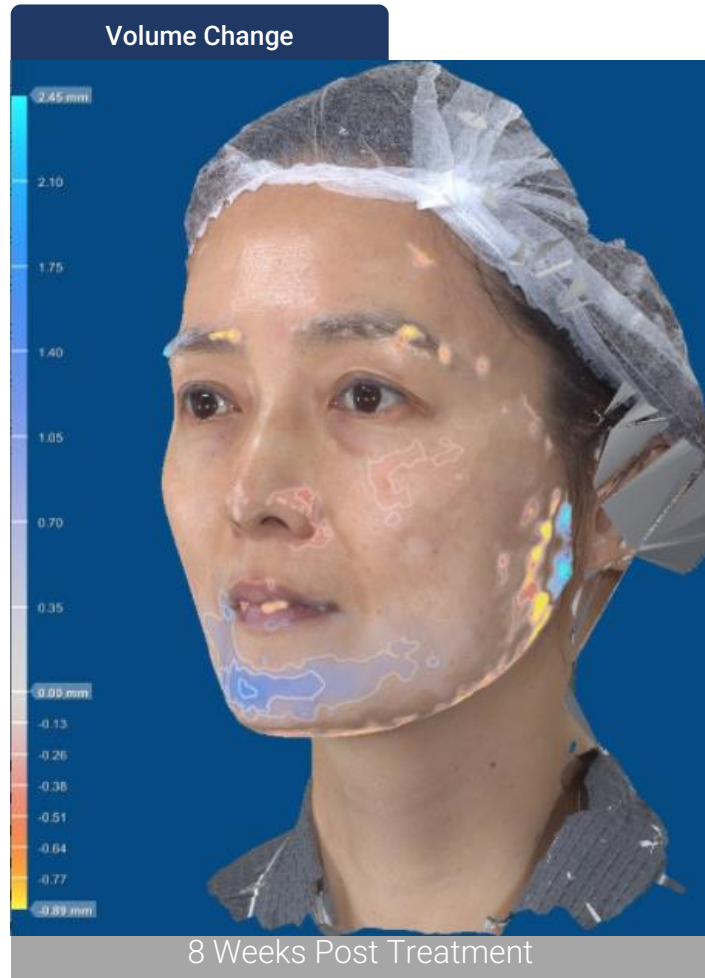

Comments

Lower face and jowl line lifted, NLF improvement

ULTRAFORMER MPT Clinical Book Contents

▪ **Face Treatment Photo**

Booster Treatment with DSB

Using MP + Normal Mode Treatment

ULTRAFORMER MPT Clinical Photo 2D



Before Treatment

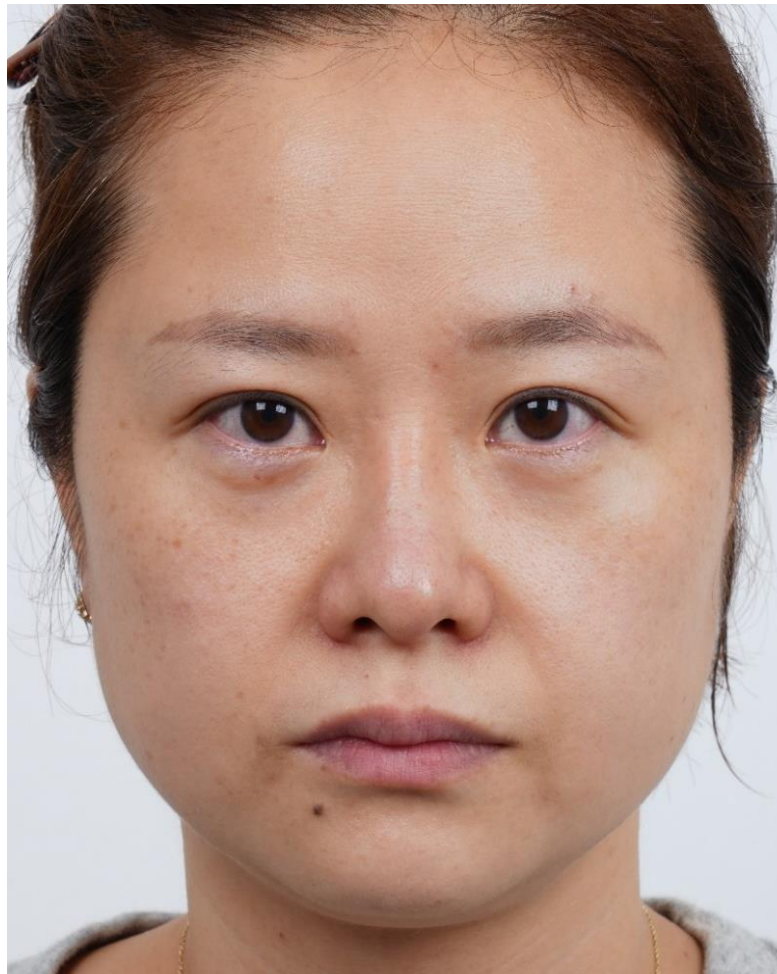

8 Weeks Post Treatment

Comments

→ Protocol:
Booster Cartridge
3.0 mm MP Mode 300 shots
1.5 mm MP Mode 300 shots
→ Tone-up effect with improvement of nasolabial fold



Treatment Area

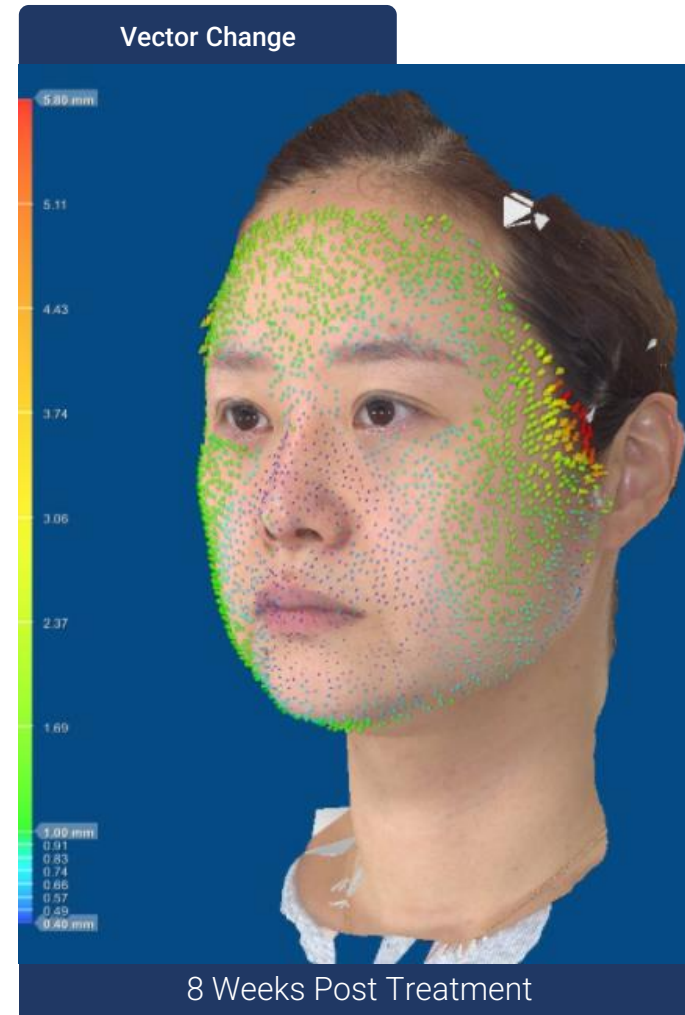
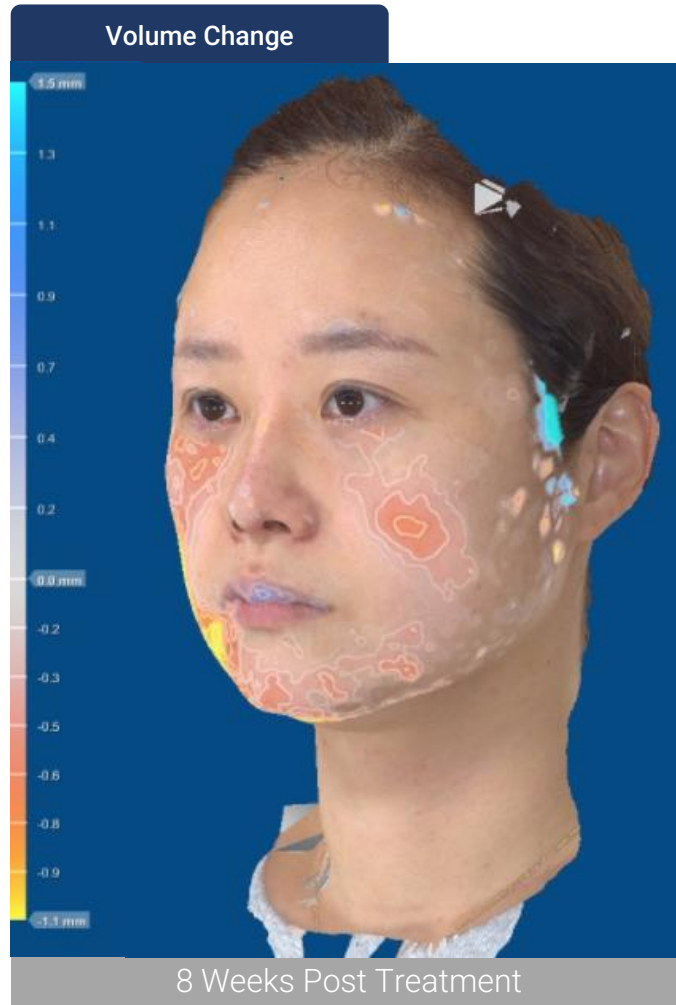

Comments

Lifting and tightening effect on mid and lower face noted

ULTRAFORMER MPT Clinical Photo 2D

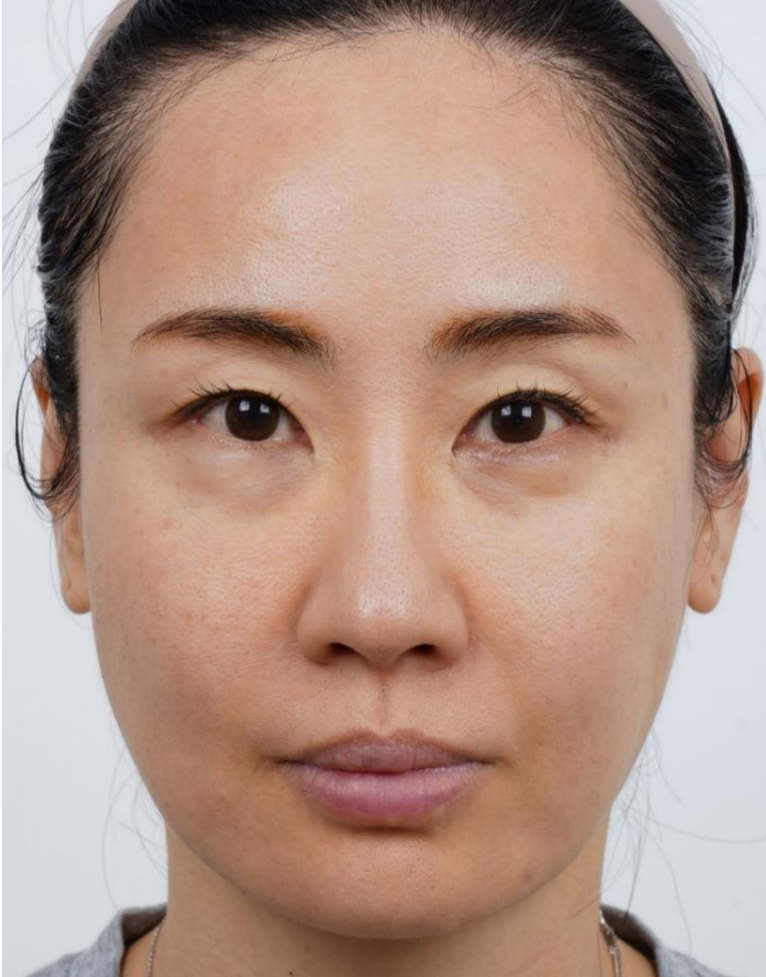

Before Treatment

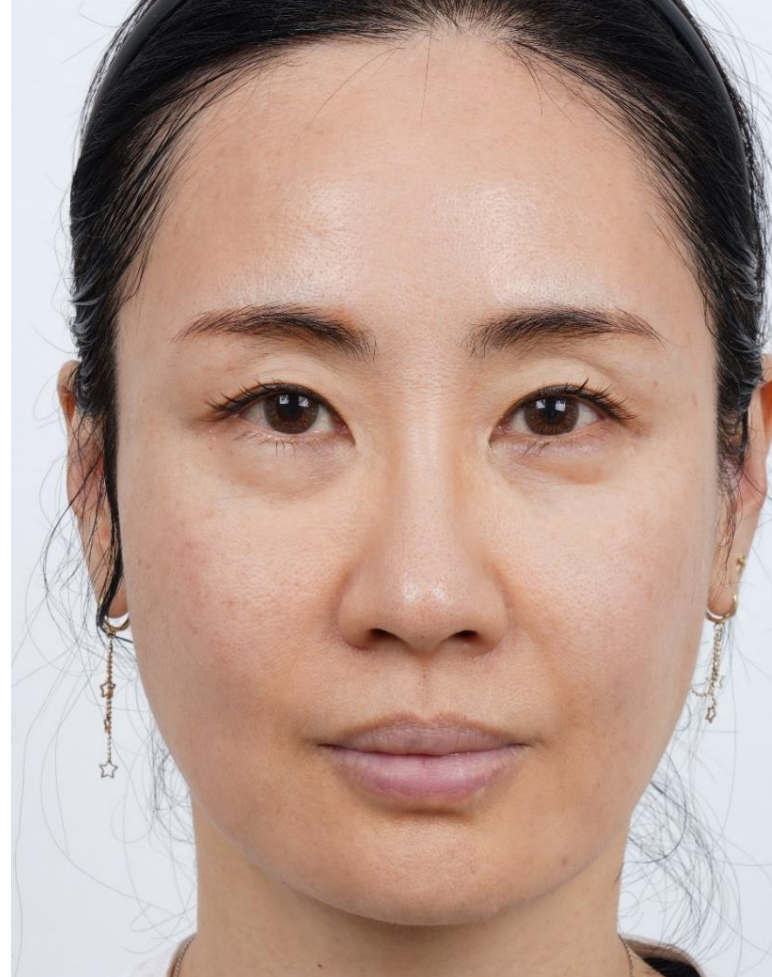

8 Weeks Post Treatment

Comments

→ Protocol:
Booster Cartridge
4.5 mm Normal & MP Mode 300/300 shots
1.5 mm Normal & MP Mode 200/200 shots
→ Tone-up effect with improvement of nasolabial fold and jowl line



Treatment Area

Volume Change

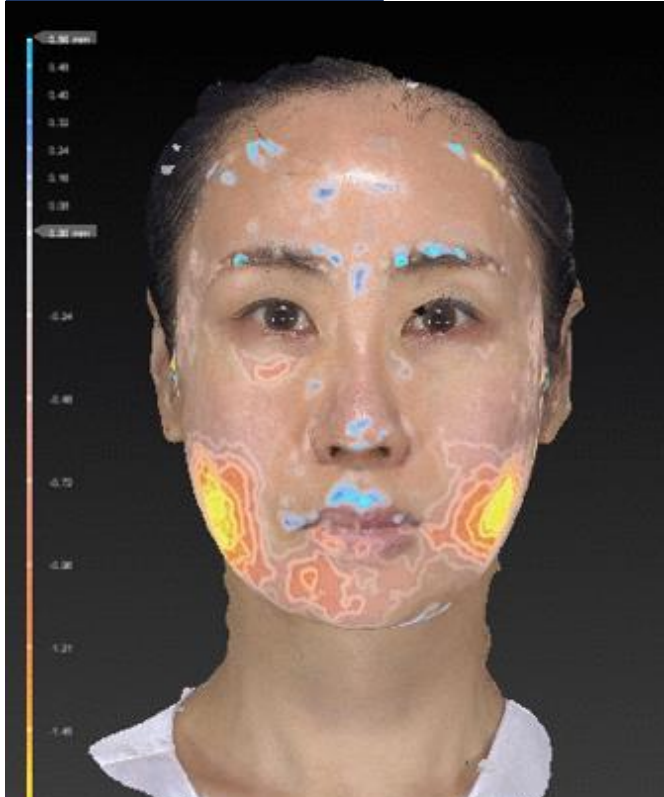

8 Weeks Post Treatment

Vector Change

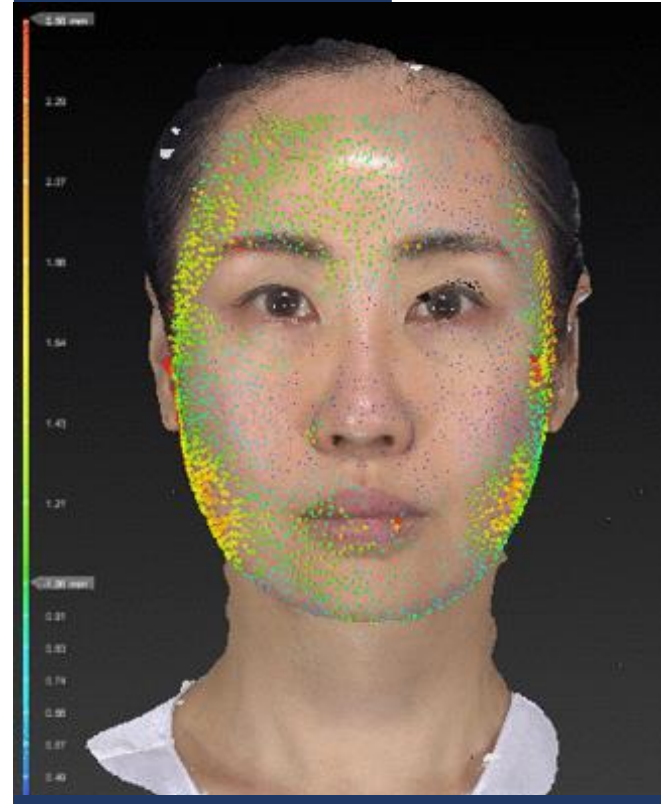

8 Weeks Post Treatment

Comments

Lifting and tightening effect noted on volume change

ULTRAFORMER MPT Clinical Photo 2D



Before Treatment

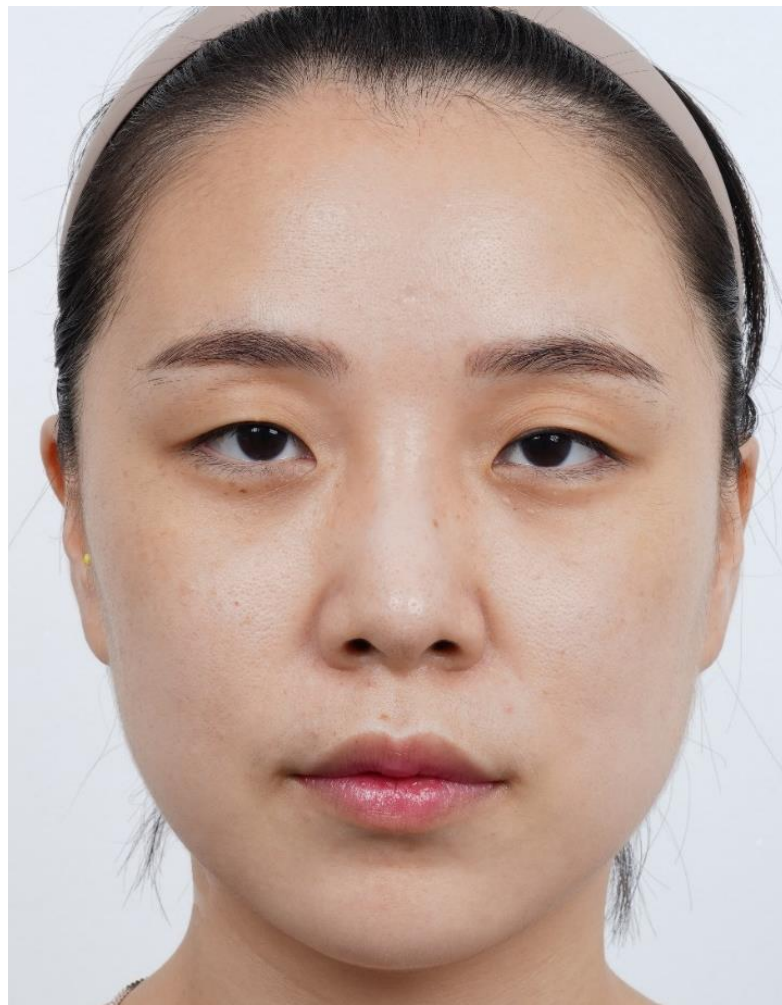

8 Weeks Post Treatment

Comments

→ Protocol:
Booster Cartridge
4.5 mm Normal & MP Mode 500/500 shots
→ Tone-up effect with improvement of jowl line



Treatment Area

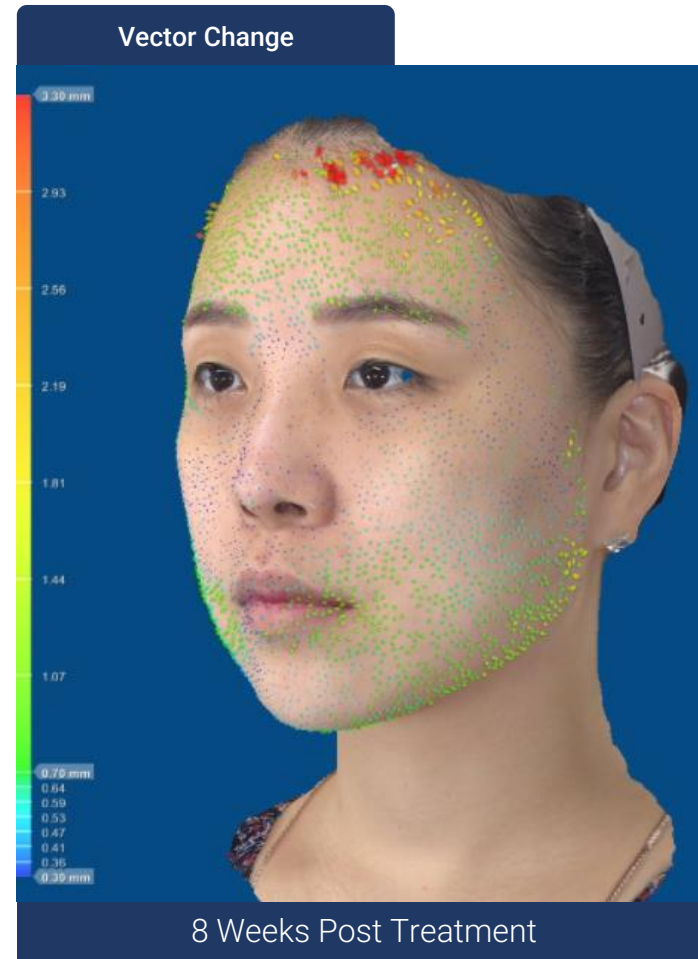
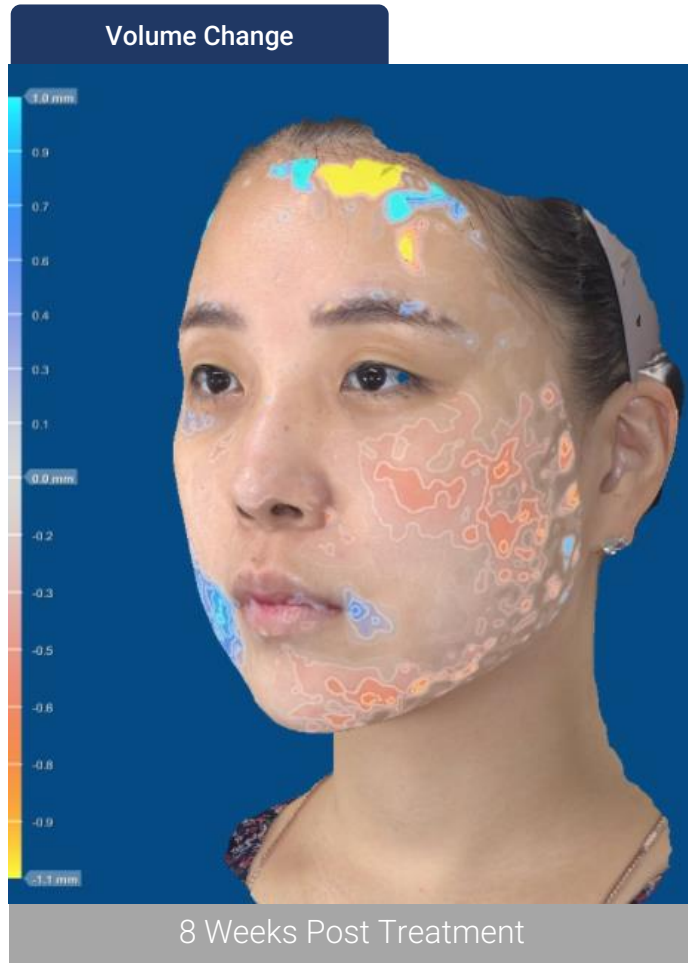

Comments

Lifting and tightening effect on mid-lower face noted



Before Treatment



Immediately Post Treatment

Comments

→ Protocol:
Booster Cartridge
1.5 mm Normal & MP Mode 250/250 shots
→ Tone-up effect with improvement of jowl line



Treatment Area

ULTRAFORMER MPT Clinical Photo 2D



Before Treatment

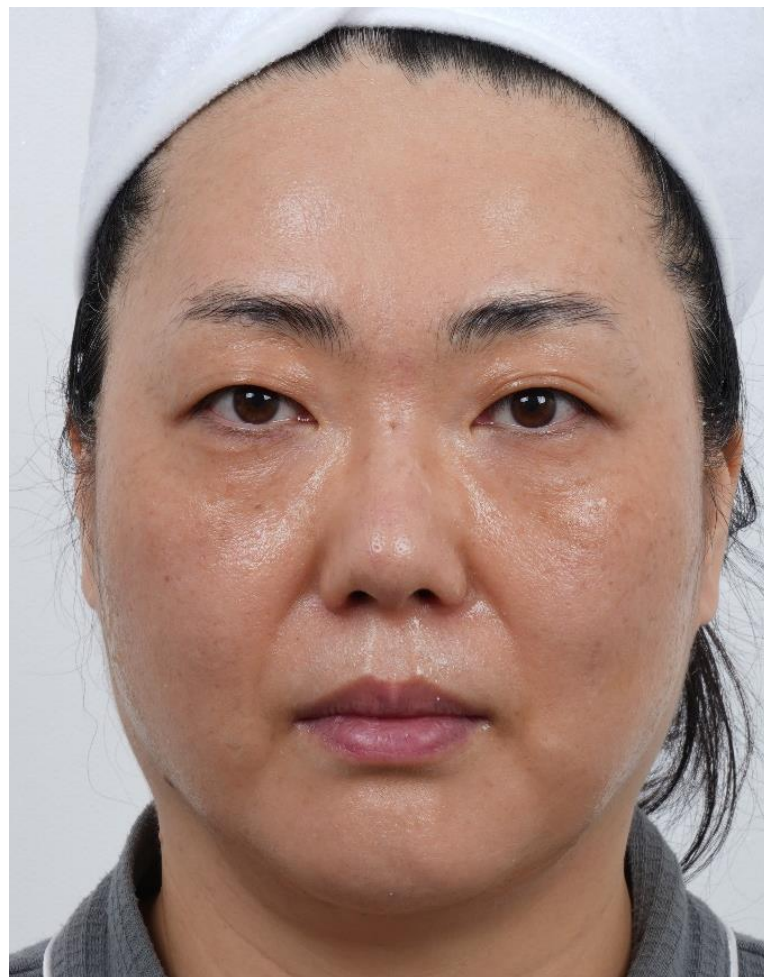

Immediately Post Treatment

Comments

→ Protocol:
Booster Cartridge
1.5 mm Normal & MP Mode 250/250 shots
3.0mm MP Mode 200 shots
4.5mm MP Mode 200 shots
→ Tone-up effect with improvement of jowl line and nasolabial fold



Treatment Area

ULTRAFORMER MPT Clinical Photo 2D



Before Treatment

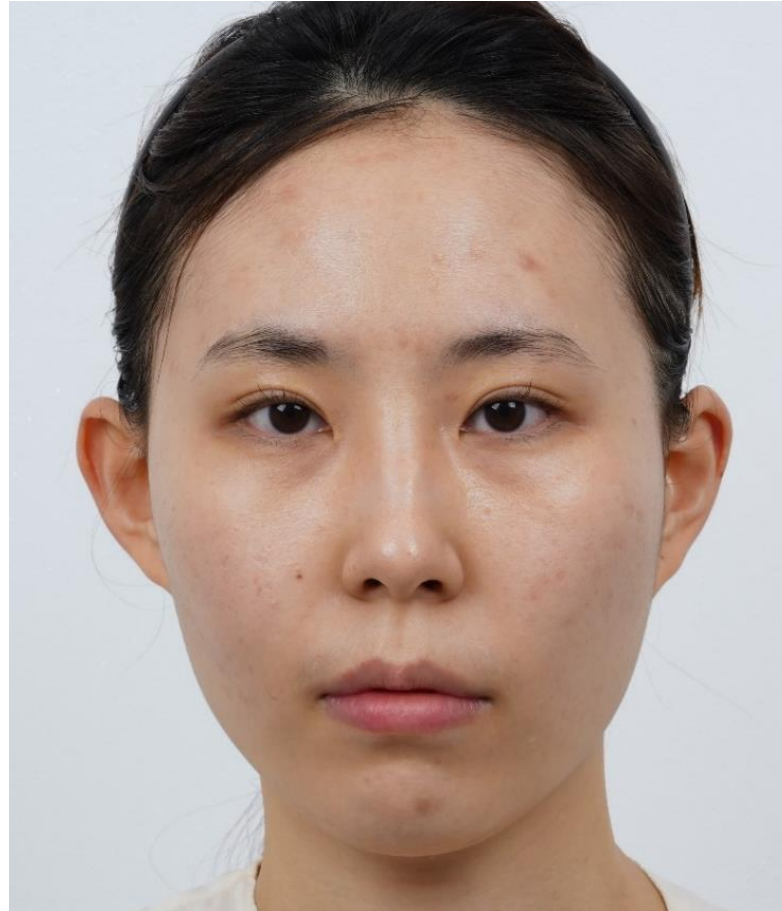

4 Weeks Post Treatment

Comments

→ Protocol:
Booster Cartridge
1.5 mm Normal & MP Mode 250/250 shots
3.0mm Normal & MP Mode 100/100 shots
→ Tone-up effect with improvement of jowl line



Treatment Area

ULTRAFORMER MPT Clinical Photo 2D

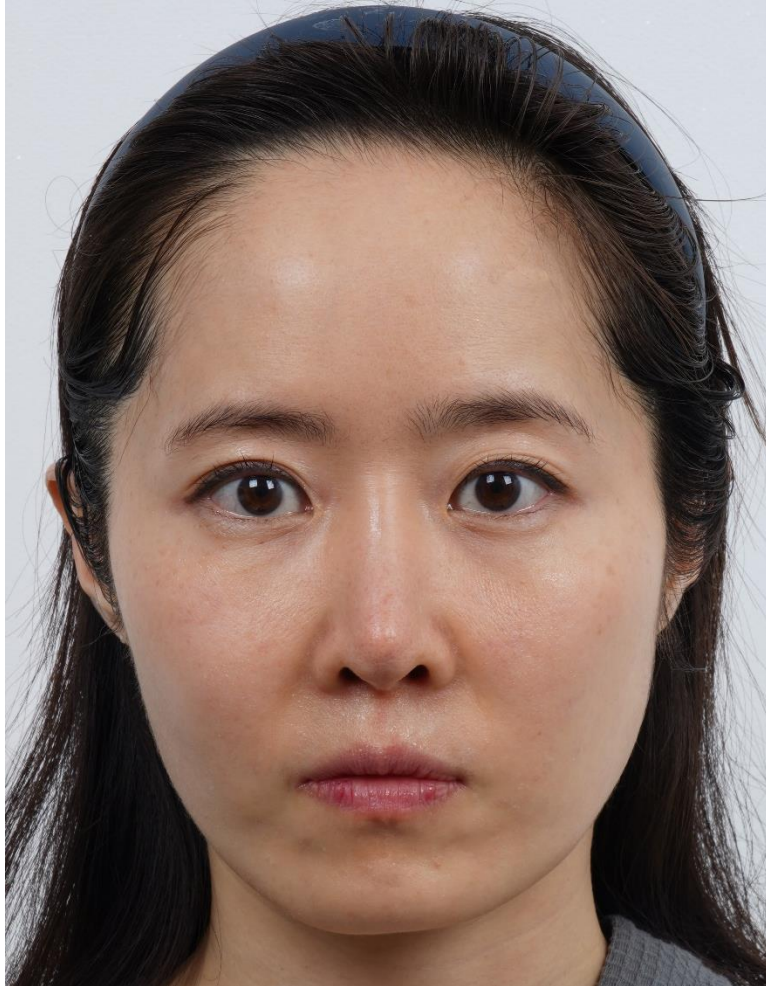

Before Treatment

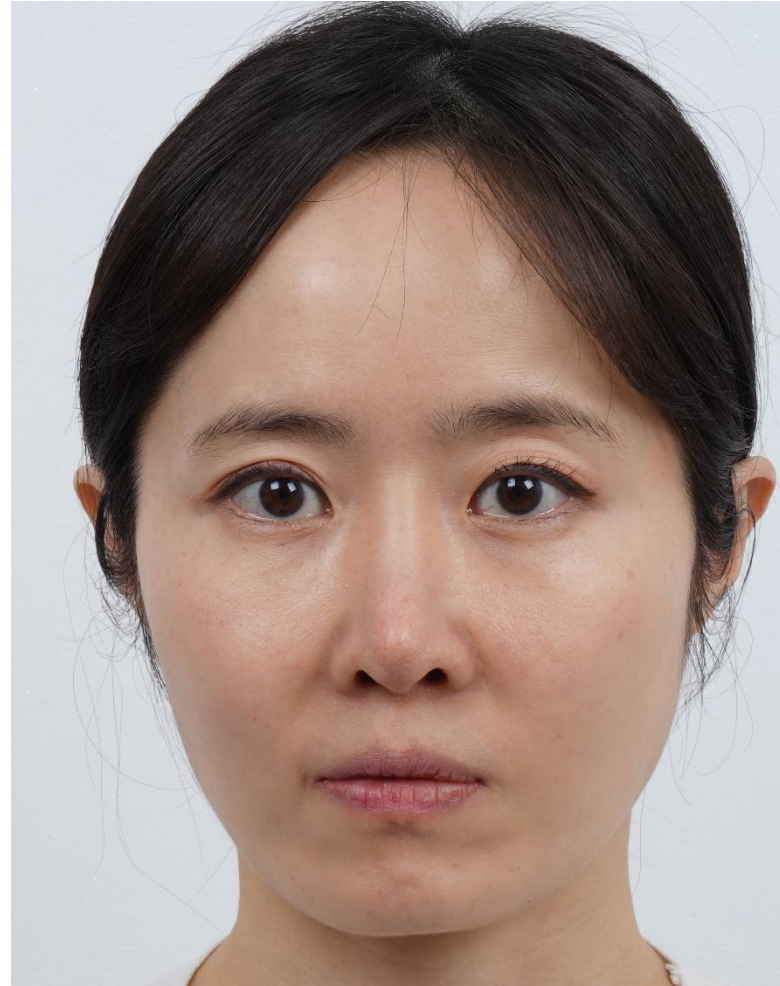

4 Weeks Post Treatment

Comments

→ Protocol:
Booster Cartridge
1.5 mm Normal & MP Mode 250/250 shots
3.0mm MP Mode 200 shots
→ Tone-up effect with improvement of jowl line



Treatment Area

ULTRAFORMER MPT Clinical Book Contents

▪ **Double Chin Treatment Photo**

Using MP + Normal Mode Treatment

ULTRAFORMER MPT Clinical Photo 2D



Before Treatment



Immediately Post Treatment



Before Treatment



Immediately Post Treatment

Comments

→ Protocol:
6.0mm MP (Double Chin) 100 shots
4.5mm Normal Mode (Jowl Line) 200 shots
→ Improvement of double chin



Treatment Area

ULTRAFORMER MPT Clinical Photo 2D



Comments

→ Protocol:
6.0mm MP (Double Chin) 100 shots
4.5mm Normal Mode (Jowl Line) 150 shots
→ Improvement of double chin



ULTRAFORMER MPT Clinical Photo 2D

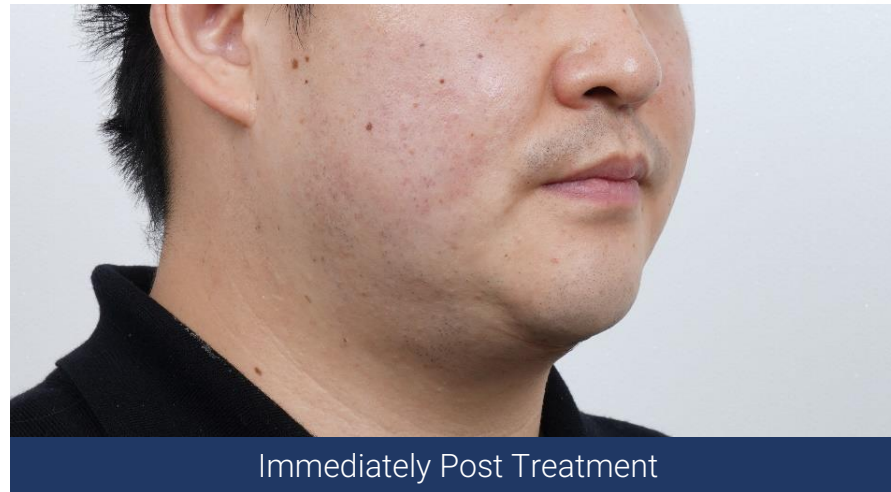
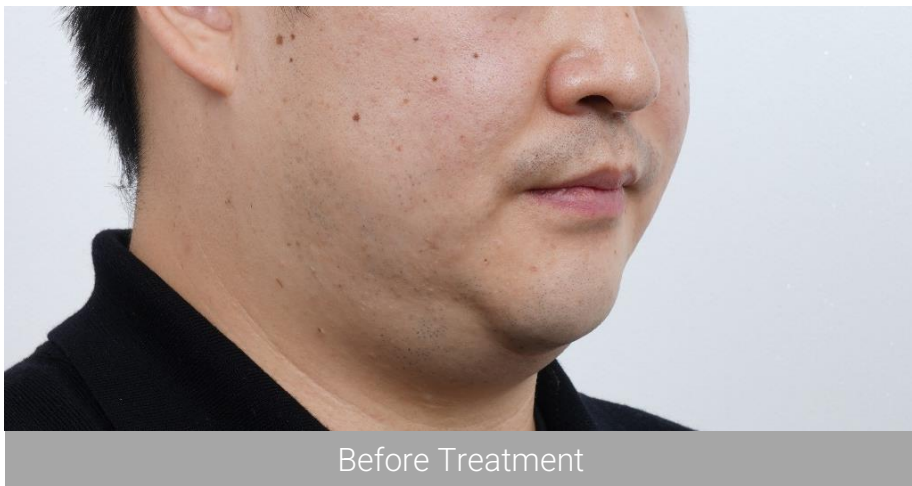

Comments

→ Protocol:
6.0mm MP (double chin) 200 shots
4.5mm MP Mode 200 (jowl line) shots
→ Improvement of double chin

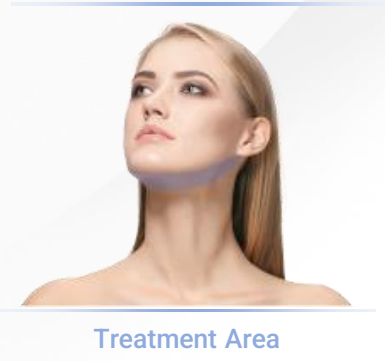



Before Treatment



6 Weeks Post Treatment

Comments

- Protocol:
4.5mm MP Mode 150 shots
- * 3 Session at 2 weeks intervals
- * IF the skin thickness of double chin is relatively thin, use 4.5mm cartridge
- Improvement of double chin



Treatment Area



Before Treatment



4 Weeks Post Treatment

Comments

→ Protocol:
6.0 mm MP Mode 200 shots
4.5 mm MP Mode 200 shots
* 2 Session at 2 weeks intervals

→ Improvement of double chin



Treatment Area



Comments

- Protocol:
4.5mm MP Mode (double chin) 250 shots
3mm Normal & MP Mode (jowl line and marionette line) 150/150 shots
- * 2 treatment at 3 weeks intervals
- Improvement of double chin, jowl line and marionette line



Treatment Area

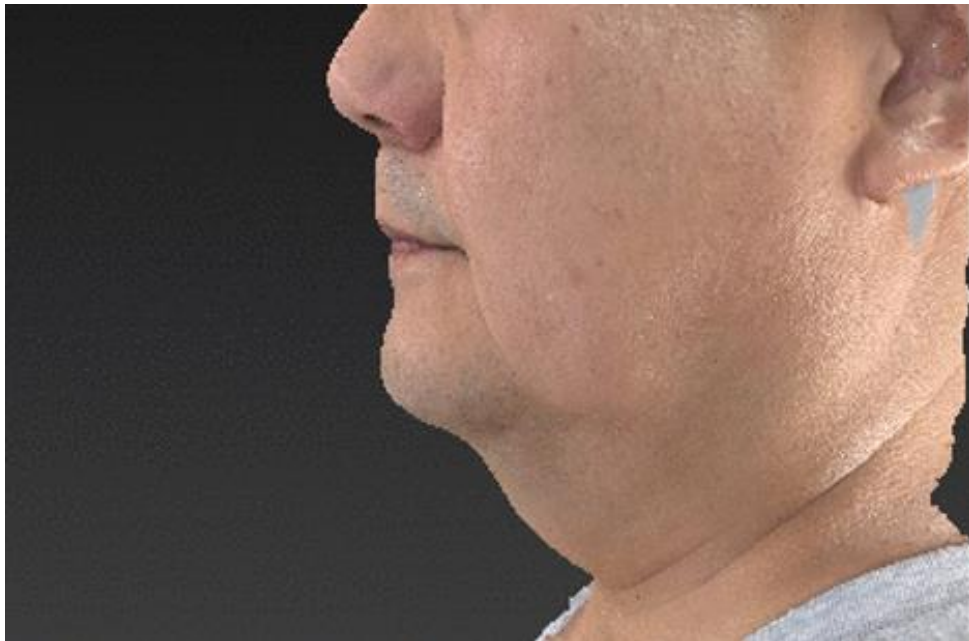

Before Treatment



4 Weeks Post Treatment

Comments

- Protocol:
6 mm MP Mode 220 shots
4.5mm MP Mode 300 shots
- Improvement of double chin and jowl line



Treatment Area

ULTRAFORMER MPT Clinical Book Contents

▪ **Body Treatment Photo**

Using MP + Normal Mode Treatment



Before Treatment



6 Weeks Post Treatment

Comments

→ Protocol:
6 mm MP Mode 200 shots
4.5 mm MP Mode 200 shots

* 3 treatment at 2 weeks intervals
→ Axillae fat ablation



Before Treatment



4 Weeks Post Treatment

Comments

→ Protocol:
13 mm MP Mode 200 shots
9 mm MP Mode 300 shots
6 mm Normal & MP Mode 100/100 shots

* 2 treatment at 2 weeks intervals
→ Abdomen fat ablation and tightening



Treatment Area



Before Treatment



4 Weeks Post Treatment

Comments

→ Protocol:
9 mm MP Mode 300 shots
6 mm Normal & MP Mode 150/150 shots

→ Abdomen fat ablation and tightening



Treatment Area



Before Treatment



4 Weeks Post Treatment

Comments

→ Protocol:
9 mm MP Mode 300 shots
6 mm MP Mode 300 shots

→ Bra fat reduction



Before Treatment



4 Weeks Post Treatment

Comments

→ Protocol:
13 mm MP Mode 400 shots
9 mm MP Mode 300 shots
6 mm Normal Mode and MP Mode 150/150 shots



Treatment Area



Before Treatment



6 Weeks Post Treatment

Comments

→ Protocol:
4.5mm Normal & MP Mode 150/50 shots
3mm Normal & MP Mode 150/50 shots

* 3 treatment at 2 weeks intervals
→ Improvement of wrinkles above knees



Treatment Area



Before Treatment



4 Weeks Post Treatment

Comments

→ Protocol:
4.5mm Normal & MP Mode 150/50 shots
3mm Normal & MP Mode 150/50 shots

* 2 treatment at 2 weeks intervals
→ Improvement of wrinkles above knees



Treatment Area

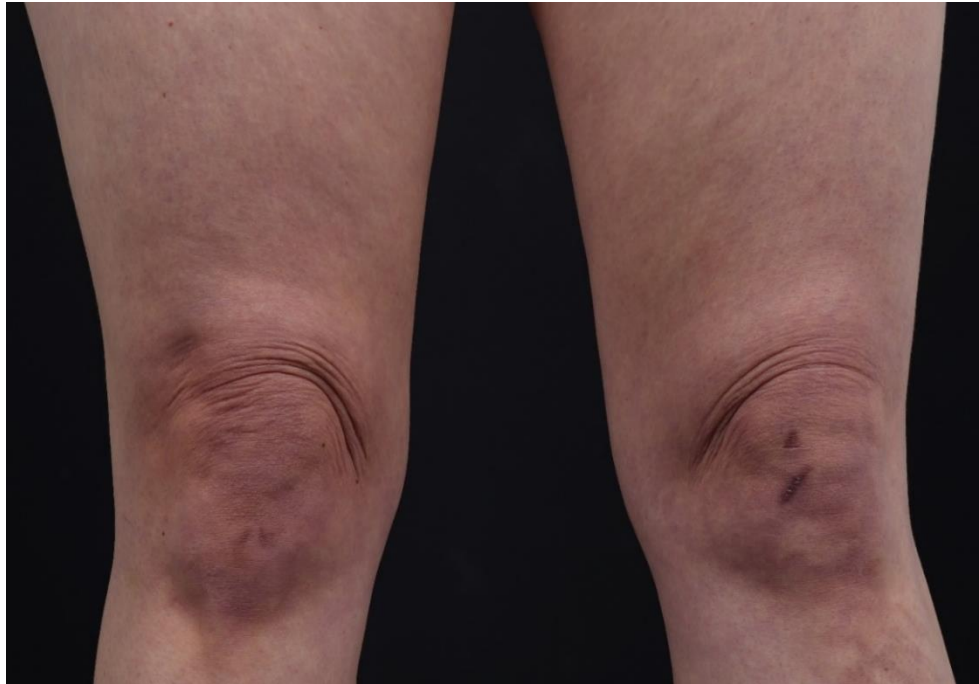

Before Treatment



4 Weeks Post Treatment

Comments

→ Protocol:
4.5mm Normal & MP Mode 150/50 shots
3mm Normal & MP Mode 150/50 shots

* 3 treatment at 2 weeks intervals
→ Improvement of wrinkles above knees



Treatment Area